



2017-18

annual report





I need CPAH and affordable housing because...



// I work two jobs to support my family, but could not afford housing in the community. It was very stressful. Now I own a home, and have enough for food and medicine and other things we need.



// When we had an unexpected job loss, we felt ourselves sinking. We tried everything, but only when we had safe, stable housing were we able to reverse course.



// As seniors, we needed to be able to manage our housing expenses. We are finally able to do that.



// When my husband unexpectedly died, everything fell apart, including being able to afford to live where my kids were in school, and near friends and family. But because we were able to secure affordable housing, we were able to stay and move forward.



// My wife got sick, and I had to cut back on my career to care for our kids. We could no longer afford to live in the community. But thanks to affordable housing, my kids were able to be with their friends and teachers when they needed it the most.



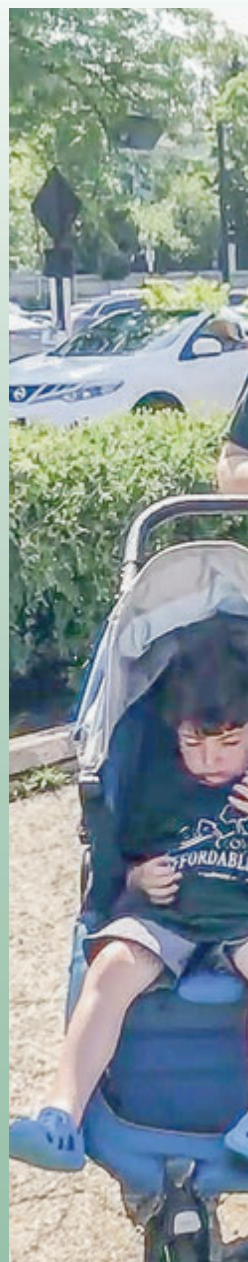
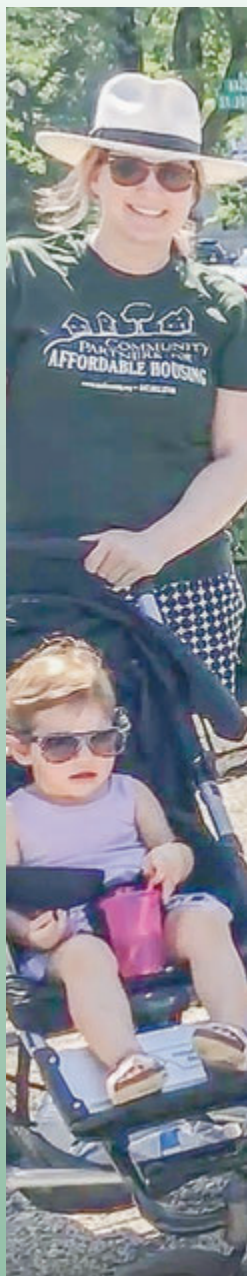

Affordable housing changes lives and is a basic human need.

CPAH has served over 110 families in Highland Park, Evanston, Lake Forest, and for the first time this year, in Highwood. Whether it is a CPAH rental or ownership opportunity of a single family home, town home or apartment, the result is the same: having access to safe permanent, affordable housing is life changing. It creates stability, a feeling of permanency, and is the anchor that leads to improved school, health and work outcomes. Read on to see for yourself the stories of a few amazing CPAH residents!



“ I think Sergio shed a tear the first time he cut our grass. Owning a home is a sensation we have never felt before, and those small things are big things to us. And CPAH made it happen.

— Gabriela

Gabriela and Sergio wanted to buy a house for their family of 5, but did not know how to go about it. After attending a CPAH information session, Gabriela could feel that buying a home through CPAH was the opportunity they had been waiting for. After years of renting, they are relishing the freedoms, like playing outside when they want, and the security of knowing that they will not have to move again. Even doing laundry in their own home is a pleasure!





“ Having my own place makes me feel like a productive citizen. I am proud to live and work in the community, and could not have done it without CPAH. Thank you!

— Quincy

In his quest for stability, Quincy secured a job driving a PACE bus, but could not find housing that he could afford. He was “couch surfing” with friends and relatives when his work supervisor recommended he contact CPAH, and his journey to safe, permanent, affordable housing began. Quincy takes enormous pride in having his own apartment. Not being dependent on others for his living arrangements is a “new beginning.” He is so grateful to CPAH for this life-changing opportunity.



"I feel lucky to have this life changing chance to provide a stable, permanent home for Henry. Thank you CPAH!"

— Melissa

"Now I know that I can call this home for a long long time. That makes me happy."

— Henry

Melissa had done everything right – she spent wisely and saved for a down payment. Yet she and her son Henry moved 6 times in 9 years because Melissa still could not afford housing near Henry's school. Henry had "no real place to call home." But then Melissa found CPAH, and her feeling of despair lifted when she was able to purchase an affordable home. Finally, she and Henry feel settled and stable.





“CPAH gave me and Selma the only opportunity available to us to begin to build a good life here in the community. It had to start with affordable housing and feeling that we have a permanent place to call home.”

— Garnet

Garnet and Selma were living in a rental when a for sale sign appeared on their front lawn. That began a process of figuring out what it would take for Garnet to make a good life for the two of them. Staying in the community, near Selma's dad, was a top priority, but Garnet could not find housing that was affordable. As she considered the options, including moving out of town, Garnet remembered seeing a CPAH brochure at the train station. Her inquiries lead to what she craved – an affordable home all their own. And it is indeed the beginning of a "good life."



“ We wish everyone could have this kind of experience. We feel so lucky to be living in the community in a house that is just right for us.”

— Tiziana

CPAH’s first affordable home in Highwood was the right house at the right time for a couple who needed affordable housing, near their jobs and families. Tiziana and Tony were paying too much for rent so they moved in with Tony’s family while they searched for housing. But their search proved unsuccessful. Then they saw the 2 bedroom CPAH house in Highwood. Could this be the answer? Indeed it was, and now they are enjoying their own space, and loving being able to manage their housing expenses – a great way to plan for the future!



**Audited Consolidated Statement of Financial Position (CPAH, ECRP, HPICLT-Hyacinth, LLC,
HPICLT-Hyacinth Rental, LLC and CPAH Senior Cottages, LLC)
Assets and Liabilities as of December 31, 2017**

ASSETS			
	Consolidated Total		Consolidated Total
CURRENT ASSETS		SUPPORT & REVENUE	
Cash and cash equivalents	\$ 861,951	Support:	
Grant receivables	1,455,885	Contributions	\$ 431,929
Due from related parties	7,320	Grant income	1,414,702
Tenant receivables	1,200	Revenue:	
Prepaid insurance	2,582	Interest income	2,090
Prepaid expense	683	Developer fee income	7,320
Real estate homes for sale	598,706	Net rental revenue	163,154
Total current assets	2,928,327	Gross proceeds from home sales	319,000
		Miscellaneous income	39,932
RESTRICTED CASH		TOTAL SUPPORT AND REVENUE	2,378,127
Real estate tax and insurance escrows	24,379		
Replacement reserves	14,226	EXPENSES	
Operating reserves	63,268	Program services	1,289,743
Tenant security deposits	10,006	Management and general	73,132
Total restricted cash	111,879	TOTAL EXPENSES	1,362,875
PROPERTY AND EQUIPMENT			
Land	7,238,094	Increase (decrease) in net assets	1,015,252
Buildings and improvements	2,748,008	Net assets - beginning of year (as restated)	
Furniture and equipment	7,405		11,010,126
Total property and equipment	9,993,507	Net assets - end of year	\$ 12,025,378
Less: Accumulated depreciation	-541,811		
Net property and equipment	9,451,696		
OTHER ASSETS			
Note receivables	7,794		
Land, improvements & construction in progress	1,293,167		
Investment in affiliates	236,201		
Total other assets	1,537,162		
TOTAL ASSETS	\$ 14,029,064		
LIABILITIES AND NET ASSETS			
	Consolidated Total		
CURRENT LIABILITIES			
Notes payable and lines of credit, current portion	\$ 765,250		
Accrued wages	7,189		
Accrued real estate taxes	65,884		
Due to related parties	103,729		
Tenant security deposits	11,335		
Other payables	6,653		
Deferred grant revenue	362,060		
Total current liabilities	1,322,100		
LONG-TERM LIABILITIES			
Notes payable, net of current portion	681,586		
Total long-term liabilities	681,586		
TOTAL LIABILITIES	2,003,686		
NET ASSETS			
Unrestricted	10,569,493		
Temporarily restricted - controlling interest	1,455,885		
Total net assets	12,025,378		
TOTAL LIABILITIES AND NET ASSETS	\$ 14,029,064		

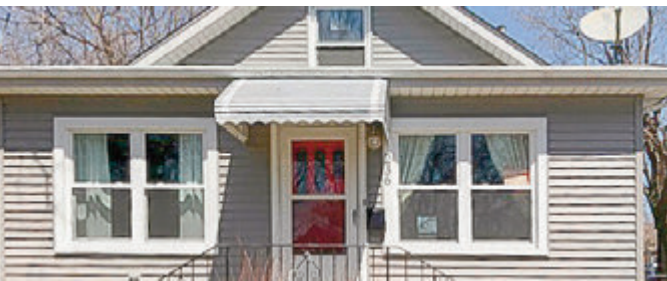

Champions

Contributions From:
July 31, 2017 - August 01, 2018



Partners

Gifts of \$5000 or more

Tim & Meg Callahan
Evanston Community Foundation
First Bank of Highland Park
Steven & Priscilla Kersten
Morgante Wilson Architects
Laura & Steve Temkin
Nathan & Beth Tross

Benefactors

Gifts of \$2500-4999

John & Christine Bakalar
Charles H. & Bertha L. Boothroyd Foundation
The Chicago Community Foundation
Janice & Joel Goldblatt
Betsy & Scott Lassar
Moraine Township
Sedge & Henry Plitt Charitable Trusts
The Trillium Foundation
West Deerfield Township

Stewards

Gifts of \$1000-2499

Owen Beacom
Glenn & Elizabeth Becker
Jacolyn & John Bucksbaum
Craig & Caryn Caffarelli
Sue & Steve Carlson
Ellen & Scott Chukerman
Derek Cottier & Laura Tilly
Janice Fenton
Julie Fenton & Stuart Chanen
Jack & Jan Frigo
Jill Graham
Jonathan & Susan Kaden
Carmine & Tina Iosue
Brad Reiff & Caryn Summer
Eleanor & Bill Revelle
Rosenfeld/Illeggen Family
Phil & Theresa Rozansky
St. Augustine's Church
Wendy Shorr & Stuart Gelfman
Thomas H. & Donna M. Stone Foundation
Herbert C. Wenske Foundation

Advocates

Gifts of \$500-999

Ann Airey
Anne & Vic Bassi
Steven Bialer & Sharon Feigon
Doralu & Frank Chanen
Jennifer & Bill Chase
Candance & Dan Chow
John & Brenda Cucci
Tim & Jill Cuniff
Demelic Inc.
Carole & David Dibo
Cathie & John Estey
Wendi Geffen
Judith F Gillispie
Doug Hoerr
Bruce & Laurie Kaden
Amy & Dan Kaufman
Andrew & Susie Kramer
Burt & Caryl Lasko
The Thomas Lennick Family
John & Sheryl Leonard
Wendy Leopold & Lee Smith
The Lesser Agency
Don & Amy Lubin
William J. & Mary Ann McGrath
David & Diana Moore
Moritz Family Foundation
Tom Morsch
Frank & Pearl Nicholas
Rob & Terri Olian
Ed & Marie Pasquesi
Geoff & Ellen Swartz Reeder
Ellen & Steven Rogin
Suzanne & Keith Ross

David Seidman
Robert Shannon & Gina Kennedy
David & Robin Small
Nancy & Barney Straus
Cobey & Erich Struckmeyer
Janet & Walter Swartz
Christopher Turley
Anne & Ted Wolff
Robert & Joan Yohanan
Marc & Jill Zisook

Leaders

Gifts of \$250-499

Michael Abrams Interiors
Beth & Joe Alberts
Susan Altfeld & Lee Gorsky
Andrea Pauls Backman
Janna & Keith Berk
Sue Berman & Steve Libowsky
Ralph Bradley
Mike Brody & Libby Ester
Kate & Craig Collinson
Perri & Rick Courtheoux
Merle Teitelbaum Cowin
Paige & Joe Dooley
Carol & Leon Dragon
Julie & Jeffrey Echt
Margie & Richard Ettlinger
Ed & Mimi Fiorentino
Patricia & Gary Fridley
Stacy & Joel Friedland
Chuck Friend
John & Debbie Garrity
Mark & Julia Gerstein
Caroline Grossinger
Janice & Steve Hefter
Mr. & Mrs. Anthony T. Hoban
Joan & Josh Holleb
Joel Hymen
Oscar Isberian Rugs
Kris Keller
Dennis & Barbara Kessler
Stephen King
Dolores Kohl
Mr. & Mrs. Michael Kurtzon
Alena & Ken Laube
Paul Lehman & Ronna Stamm
Jon A. Levey
Jackie & David Mack
Anne & Mitch Macknin
Lois Melvoine
Loreen Mershimmer & Roberto Mustacchi
Nancy & Andy Mills
Jim & Diane Moore
Mark Muller
Jeff & Lori Nathan
Jack & Madeleine Neems
Charlene & Chris Olson
Dottie Palombo
Chris & Kathy Perry
Beth & Ted Pickus
Dan & Rhoda Pierce
Robin & Jon Plotkin
Laurie Reinstein
Cece & Tom Ricketts
Bob Rosenfeld
Elliot & Anne Rossen
Peggy & Jonathan Rubenstein
Roslyn & Alan Schwartz
Liz & Rich Sciortino
Sara & Mike Sher
Shirley & Owen Siegel Foundation
Mary Cele Smith & Eli Siegel
Bruce & Debbie Spitzer
Stanley Spring & Stamping
Kim Stone & Ken Wexler
Bert & Karen Toussaint
Angela Turley
Kim & Rick Ulbrich
United Way
Laura & Bruce White
William P. & Judith L. Wilen
Cindy Wilson & Chip Peters

Julia & Conrad Winkler
Rick & Nadine Woldenberg
Marianne Woodward
Lisa & Richard Worssek

Supporters

Gifts of \$150-249

Gene & Julie Amromin
Nelson Armour & Kathy Weaver
Steve & Caroline Bachert
Jim Berardi
Tony & Sue Blumberg
David & Linda Blumberg
Ceil & Guy Bouchet
Sue & Bobby Calder
Michael & Darryl Ebner
Margie & Richard Ettlinger
Bruce Fox
Nancy Funk
Bonny & Harvey Gaffen
Edward & Bryna Gamson
Mick De Giulio
Julie Goldstein
Lisa Greene
Kate & Brian Higgins
Irene Hoffman
Georgann & Jim Humphrey
Julia & Ray Joehl
Charles & Molly King
Dan & Suzanne Kipp
Debra Klaber
Dr. Robert LaPata
John & Kathy Leonard
Michael & Terri Lipsitz
Steve & Betsey Madden
Steve & Patty Mason
Stanley & Jean Meadows
Craig & Nicia Mylenbusch
Phyllis & Bob Nickel
Chris Noon
Amy Paller & Etahn Cohen
George & Peggy Pandaleon
Marilyn Perlman & Harry Epstein
Patricia & Charles Pint
Barry & Mary Quirke
Retractable Screens, LLC
Wendy & Wayne Rhodes
Saul & Sara Rosen
Carolyn Rosenberg & Steve Nasatir
Anne & Harry Rosenfeld
Joel & Cathy Schneider
Ginny Schulte
Gerald & Geri Sherman
Mindy & Gary Sircus
Jeff & Nancy Smith
Karen Stromholm
Peggy & Jim Swartchild
Frank tenBrink & Jeannie Cleary
Craig & Linda Walker
Lori Flores Weisskopf
Tom & Liz Wippman
Carol & Abbott Wolfe
Elliot Zashin
Burt & Debby Zirin
Amy Zisook & David Rosen

Friends

Gifts of \$100-149

Roula Alakiotou
Ellen & Michael Alter
Prince & Katherine Ambooken Rich
& Andrea Amend
Patti Anderson
Virginia Ayers
Grant & Laurie Bagan
Katie & Wynn Bailey
Jack Balkey & Kathy Jacques
Ted & Cheryl Banks
Frank Biedler
The Bell Family
Nancy & Avi Bernstein
Leon & Marcia Bernstein

Ruth & Michael Blum
Marc Blumenthal
Brett & Iris Boaz
Ron & Barbara Borden
David & Cari Borris
Katie & Chip Brady
Amy & Woody Brooks
Nick & Katie Brunick
Sheila & David Cahnman
Paula & Paul Canchester
The Canon Family
Bruce & Francie Carlow
Bob & Stacie Chukerman
Neil & Christine Clemmons
Steve M. Cohen
Mark & Marla Cohen
Jane & John Colman
Gene Combs & Jill Freedman
Elizabeth Crandall
Julie Dann & Brad Schneider
Scott & Denise Davis
Jay & Pat Denenberg
Neal & Toby Deutsch
Stan & Sarah Dietzel
Irv & Rochelle Distelheim
Joyce & David Dlugie
Stanley & Marilyn Eisenstein
Bruce Elder
Susan Silver & Ross Erlebacher
Diane & Mark Falanga
David & Julie A. Farina
Wendy & Mark Fessler
Bonnie & Peter Flanzer
Harold Francke
Joel & Sharon Freeman
Ruth Freer
Howard Friedman
Farrel Friedman
Jim Frisch
Eileen & Michael Gelick
Helene Gerstein
Anat Geva & Josh Strauss
Rob Glen & Sherri Simpson
Jeffrey Goldberg
The Goldfeder Family
Linda & Elliot Goldman
David & Lauri Goldstein
Rhonda Goldstein
Steve & Sharon Goodman
Jordan & Kathy Goodman
Margaret & Richard Gore
Randy & Linda Green
Mavis Hagemann
Mark Hellner
Robert & Judith Herbert
Joseph D. Herz
Barbara & Stuart Hochwert
Sara & Mitch Hoffman
Julie & Ken Hoffman
Randy & Jim Holzman
Scott Hunken
Leslie & Michael Hyman
Louis & Tamar Fogel
Mike & Ilyse Kelly
Susan & Jonathan Keyes
Nate & Alison Kinard
Ann Kogen & Brian Gephardt
Alice & Bob Kohn
Karen M. Kohn
Bob & Wendy Kopka
Steve & Lori Korol
Tom & Jolanta Kozlowski
Hal & Nancy Krent
Valerie & Keith Kretchmer
Kay Dryden Laurie
Kerry & Michael Leaf
Tony & Susan Licata
Kevin Limbeck & Wendy Siegel
Steve & Barbara Lippai
Joe Long
Andrea Mainelli & Alex Schultheis
Greg & Stephanie Maletsky
Laura & James Maloney
Roger & Yolanda Martinez

Jane & John McCarthy
Kathy & Adam McGaughy
Keith & Monica Mellovitz
Andrea Morgante
Susan Munro
Kristen & Todd Murray
Mrs. Joseph E. Nathan
Bob & Karen Natkin
Pam & Rick Pappas
Dan & Rhoda Pierce
John Potter & Eric Johanson
Dave Prouty & Olive Crone
Allison & David Quackenbush
Rand-Tec Insurance Agency
John & Katie Ranshaw
Ravinia Plumbing & Heating
Joe Reinstein & Hannah Higgins
Ernie Reinstein & Mimi Shea
Bartlett Richards
Jane Richman & Marvin Cohen
Sharon & Jim Riley Jr.
Doug & Yumi Ross
Charles & Louise Saltzman
Isabel Schiffer
Donald & Cecile Schoenheider
Rachel Schulman
Susan B. Schulman
Shane Family
The Shapiras
Larry & Susan Silberman
Silverman Consulting
Ron & Kathy Sonenthal
Eydie Sternberg
Don & Linda Stewart
Carol & Richard Streem
Cory & Phillipa Tabachow
Lisa & Jeff Trotter
Michele & Ethan Trull
The VanderBerg Family
Ellen Wallace & Steven Gould
Herb & Karen Wander
Karen & Ed Weil
Catherine Weingart-Ryan
Ann & Chuck Weisberg
Valerie & Rob Weiss
Michael & Janice Welbel
Jeff & Liz Wellek
Julie & Dan Wheeler
Eve & Scott Williams
Mary Lu Wilson
Pam & Paul Wolfson
Herb & Alice Zarov
Ronald & Suzanne Zweig

Associates

Gifts up to \$100

Jay Abrams
Julia & Omri Amrany
la Backstrom
Robbie & Rhonda Ball
Anita Bernard
Sam & Judy Bernstein
Mara Boo
Debbie Brown
Ruth Buhai
Lynda & Scott Canel
The City of Lake Forest
Nancy Claar & Chris Skey
Joe & Debbie Coletta
Paul & Jodi Coplan
Donnie & Jackie Dann
Max & Beth Davis
Dana Deane
Margaret Duval & Chris LaRosa
Ron & Kathy Emanuel
Lane Epstein
Rose & Larry Feder
Sue Fieldman & Ed Zifkin
Andy & Jean Fies
Bonnie & David Garfield
Alison Garmisa & Andrew Levy
Hon. Lauren Beth Gash & Gregg Garmisa
Josh Gilbert

Bill & Mari Gimbel
Rich & Nancy Girard
Nancy & Alan Goldberg
Paul Goren & Gwen Macsai
Nancy Grossman & Ken Fishbain
Debbie & Brian Hall
Laurie & Doug Hart
Michael & Denise Heimlich
Ken & Amyra Henry
Jay & Judy Heyman
Marge Howard
Sue & Jim Kach
Scott & Lynn Kane
Dana & Adam Karlov
Barbara Keeley
Linda & Mel Klein
Beth Shapiro Kopin & Ben Kopin
Peg & Bob Laemle
Meg Lassar & Jason Maslanka
Carol Toddy Leavitt
Brandon & Quinn Leavitt
Kathy Leck
Catherine Levitt
Stephen & Leslie Lipschultz
Howard & Nancy London
Dr. Mimi Lutwak
Lyla Marder
Dennis Marino & Barbara Beck
Ruth Markowitz
Nancy & Michael Merel
Tony Mete
Don Miner & Helene Simon
Elliot & Erin Molk
Gayl Monto
Dr. & Mrs. D. Moschandreas
Mary Myers
Drina Nikola & Terry Houk
Susan & Wes Nissen
Marc & Ilana Platt
Jonathan & Jennifer Quinn
Rick & Josi Rein
Alan & Patty Rubin
Laura & Larry Saret
Rick Schneider
Marybeth Schroeder & Charlie Vernon
David & Jenny Schultz
Linda & Michael Schwartz
Michael & Ellene Shapiro
Sarah Simpson
Peter & Sally Spero
Carol & Carl Spielman
Sharon & Mike Stein
Helene Stone
Robert & Diane Teska
Jonathan Turley
Laurel & David Tustison
Stanley & Jan Tymorek
Peter & Cheryl Waldstein
Robin & Jay Warren
Howard & Marcie Wender
Jody Wittenberg & Rich Seligman
Marlene & Howard Zimmerman
Phil & Debi Zisook

Special Thanks

To the Following for Donating their Services to CPAH

Ross Gettleman, @properties
Scott Gettleman, @properties
Janice Goldblatt, @properties
Karen A. Lamont, Attorney at Law
Jackie Mack,
Jameson Sotheby's International Realty
Morgante Wilson Architects
Jeff Nathan,
Building Inspectors Consortium, Inc.

Board of Directors

Nathan Tross, *President*

President
Tennyson Capital

Lee Smith, *Vice President*

Community Volunteer

Candance Chow, *Treasurer*

Board Member
Evanston/Skokie District 65 School District

Jose Rodriguez, *Secretary*

Server
Walker Brothers
Resident Representative

Beth Alberts

Broker
Baird & Warner

Denise Arnold

Architect
Denise R Arnold LLC

Chuck Carra

Paraprofessional
Evanston Township High School
Resident Representative

Joe Kinsella

Softball Coach
Lake Forest College
Resident Representative

Laurence Marks

Quality Assurance Analyst
Prepworks
Resident Representative

Tom Morsch

Financial Advisor

Terri Olian

Executive Director
Highland Park Community Foundation

Leigh Schnake

Resident Representative

Kim Stone

Councilwoman
Highland Park City Council

Chris Turley

President
Turley Architects

Sandy Wajda

Customer Service
Illinois Glassworks
Resident Representative

Fred Wilson

Principal
Morgante Wilson Architects

Advisory Board

Jonathan Kaden, *Chair*

Partner
Dentons US LLP

Anne Flanigan Bassi

Supervisor
Moraine Township

Sue Berman

Attorney

David Brint

Principal
Brinshore Development, LLC

Ellen Chukerman

Broker
Baird & Warner

Marvin Cohen

Adjunct Lecturer
Northwestern University

Tom Decker

President
Chicago Green Insulation

Michael H. Ebner

Lake Forest College (emeritus)

Chuck Friend

CPA
President
CF & Associates, Ltd.

Jack Frigo

President
Frigo & Company

Janice Goldblatt

Broker
@properties
Immediate Past CPAH President

Betsy Lassar

Policy Analyst
Business & Professional People
for the Public Interest

Jon Levey

President
Highland Park Bank & Trust

Mark Muller

President
Fulton Developers

Jeff Nathan

President
Building Inspectors Consortium

Ted Pickus

Broker
@properties

Ernie Reinstein

Asset Manager
Colliers International

David Seidman

Principal
Fischel & Kahn

Lori Flores Weisskopf

Commissioner
Park District of Highland Park

Marc Zisook

Vice President
First Bank of Highland Park

Evanston Advisory Board

Owen Beacom

Senior Vice President
Byline Bank

Sue Carlson

Community Volunteer

Derek Cottier

Community Volunteer

Betty Ester

Community Volunteer

Julie Fenton

Community Volunteer

Rhonda Goldstein

Community Volunteer

Jill Graham

Professor Emerita of Business
Loyola University Chicago

Lisa Greene

Rabbi
North Shore Congregation Israel

John Leonard

Associate Principal
Morgante Wilson Architects

Jackie Mack

Vice President of Sales
Jameson Sotheby's International Realty

Mark Stec

Senior Vice President
North Shore Community Bank & Trust

Lou Weathers

Senior Advocate
Real Estate Consultant

Senior Staff

Kim Ulbrich

Executive Director

Amy Rosenfeld Kaufman

Associate Director

Community Partners for Affordable Housing

400 Central Avenue, Suite 111
Highland Park, IL 60035
847-681-8746
www.cpahousing.org
Email: cpah@cpahousing.org

Design by Alex Beaton
www.alexbeatondesign.com